



## BUPA DIAMOND CARE

---

TARIFAS

EFFECTIVAS EL 1 DE ENERO DE 2012

---

# BUPA DIAMOND CARE

## TARIFAS

EFFECTIVAS EL 1 DE ENERO DE 2012

---

### Notas administrativas

- Las tarifas son anuales, en Pesos, efectivas a partir del 1° de Enero de 2012 y no incluyen IVA.
- Costo administrativo adicional (Anual): \$937.50 (Pesos).
- Deducibles en dólares de Estados Unidos de América. Un (1) deducible por Asegurado, por año póliza, hasta el máximo del deducible fuera del país de residencia. Un máximo de dos (2) deducibles por póliza, por año póliza, hasta satisfacer un máximo de dos (2) deducibles fuera del país de residencia.
- Factores de pago fraccionado disponibles Online en : [www.bupa.com.mx](http://www.bupa.com.mx)
- Para asegurados de 65 años o más, se requiere remitir formulario de “Declaración Médica” (APS) al momento de solicitar la cobertura.
- Edad máxima para solicitar cobertura: 74 años.
- Bupa se reserva el derecho de corregir cualquier error u omisión.

# BUPA DIAMOND CARE

## TARIFAS

EFFECTIVAS EL 1 DE ENERO DE 2012

# ZONA 1

Ciudad de México (D.F. y Área Metropolitana) y Franja Fronteriza Norte

Deducibles	Plan 2	Plan 3	Plan 4	Plan 5	Plan 6
Dentro del país de residencia	USD\$1,000	USD\$2,000	USD\$5,000	USD\$10,000	USD\$20,000
Fuera del país de residencia	USD\$2,000	USD\$3,000	USD\$5,000	USD\$10,000	USD\$20,000
Edad					
18	\$44,025.00	\$31,475.00	\$23,687.50	\$18,137.50	\$14,412.50
19	\$45,712.50	\$32,687.50	\$24,587.50	\$18,837.50	\$14,975.00
20	\$47,500.00	\$33,962.50	\$25,550.00	\$19,537.50	\$15,512.50
21	\$49,300.00	\$35,237.50	\$26,487.50	\$20,275.00	\$16,100.00
22	\$51,012.50	\$36,437.50	\$27,387.50	\$20,962.50	\$16,650.00
23	\$52,775.00	\$37,700.00	\$28,337.50	\$21,675.00	\$17,225.00
24	\$54,587.50	\$38,975.00	\$29,275.00	\$22,400.00	\$17,775.00
25	\$56,275.00	\$40,187.50	\$30,187.50	\$23,100.00	\$18,312.50
26	\$58,037.50	\$41,462.50	\$31,137.50	\$23,800.00	\$18,900.00
27	\$59,850.00	\$42,737.50	\$32,125.00	\$24,537.50	\$19,450.00
28	\$61,650.00	\$44,000.00	\$33,062.50	\$25,262.50	\$20,025.00
29	\$63,987.50	\$45,637.50	\$34,275.00	\$26,212.50	\$20,762.50
30	\$66,387.50	\$47,375.00	\$35,587.50	\$27,187.50	\$21,525.00
31	\$68,825.00	\$49,087.50	\$36,862.50	\$28,150.00	\$22,312.50
32	\$71,212.50	\$50,800.00	\$38,137.50	\$29,137.50	\$23,075.00
33	\$72,737.50	\$51,875.00	\$38,937.50	\$29,737.50	\$23,562.50
34	\$74,250.00	\$52,962.50	\$39,762.50	\$30,350.00	\$24,050.00
35	\$75,800.00	\$54,050.00	\$40,562.50	\$30,950.00	\$24,537.50
36	\$77,312.50	\$55,137.50	\$41,375.00	\$31,562.50	\$24,987.50
37	\$78,825.00	\$56,225.00	\$42,200.00	\$32,175.00	\$25,475.00
38	\$80,150.00	\$57,137.50	\$42,900.00	\$32,737.50	\$25,900.00
39	\$81,400.00	\$58,037.50	\$43,562.50	\$33,250.00	\$26,300.00
40	\$82,762.50	\$59,000.00	\$44,262.50	\$33,787.50	\$26,725.00
41	\$84,000.00	\$59,912.50	\$44,937.50	\$34,275.00	\$27,125.00
42	\$85,362.50	\$60,837.50	\$45,662.50	\$34,825.00	\$27,537.50
43	\$86,875.00	\$61,925.00	\$46,450.00	\$35,437.50	\$28,037.50
44	\$88,487.50	\$63,075.00	\$47,312.50	\$36,075.00	\$28,550.00
45	\$90,000.00	\$64,162.50	\$48,137.50	\$36,712.50	\$29,037.50
46	\$91,600.00	\$65,300.00	\$48,987.50	\$37,350.00	\$29,550.00
47	\$93,125.00	\$66,387.50	\$49,787.50	\$37,962.50	\$30,037.50
48	\$95,737.50	\$68,212.50	\$51,187.50	\$39,025.00	\$30,875.00
49	\$98,325.00	\$70,075.00	\$52,550.00	\$40,075.00	\$31,687.50
50	\$101,012.50	\$71,975.00	\$53,987.50	\$41,125.00	\$32,537.50
51	\$103,612.50	\$73,825.00	\$55,350.00	\$42,200.00	\$33,375.00

# BUPA DIAMOND CARE

## TARIFAS

EFFECTIVAS EL 1 DE ENERO DE 2012

# ZONA 1

Ciudad de México (D.F. y Área Metropolitana) y Franja Fronteriza Norte

Deducibles	Plan 2	Plan 3	Plan 4	Plan 5	Plan 6
Dentro del país de residencia	USD\$1,000	USD\$2,000	USD\$5,000	USD\$10,000	USD\$20,000
Fuera del país de residencia	USD\$2,000	USD\$3,000	USD\$5,000	USD\$10,000	USD\$20,000
Edad					
52	\$106,200.00	\$75,662.50	\$56,725.00	\$43,237.50	\$34,187.50
53	\$111,025.00	\$79,100.00	\$59,312.50	\$45,175.00	\$35,737.50
54	\$115,762.50	\$82,475.00	\$61,812.50	\$47,112.50	\$37,225.00
55	\$120,587.50	\$85,912.50	\$64,400.00	\$49,050.00	\$38,750.00
56	\$125,450.00	\$89,325.00	\$66,962.50	\$51,000.00	\$40,312.50
57	\$130,275.00	\$92,775.00	\$69,512.50	\$52,950.00	\$41,837.50
58	\$138,487.50	\$98,625.00	\$73,900.00	\$56,262.50	\$44,450.00
59	\$146,737.50	\$104,487.50	\$78,287.50	\$59,600.00	\$47,062.50
60	\$155,062.50	\$110,375.00	\$82,712.50	\$62,962.50	\$49,712.50
61	\$163,275.00	\$116,237.50	\$87,050.00	\$66,287.50	\$52,337.50
62	\$171,612.50	\$122,162.50	\$91,512.50	\$69,637.50	\$54,987.50
63	\$184,387.50	\$131,250.00	\$98,287.50	\$74,812.50	\$59,037.50
64	\$197,175.00	\$140,337.50	\$105,087.50	\$79,962.50	\$63,112.50
65	\$210,000.00	\$149,450.00	\$111,875.00	\$85,137.50	\$67,200.00
66	\$222,787.50	\$158,525.00	\$118,700.00	\$90,287.50	\$71,250.00
67	\$235,662.50	\$167,687.50	\$125,525.00	\$95,487.50	\$75,375.00
68	\$253,362.50	\$180,300.00	\$134,962.50	\$102,650.00	\$81,000.00
69	\$271,175.00	\$192,950.00	\$144,412.50	\$109,837.50	\$86,637.50
70	\$288,975.00	\$205,587.50	\$153,875.00	\$117,025.00	\$92,300.00
71	\$306,787.50	\$218,250.00	\$163,350.00	\$124,212.50	\$97,962.50
72	\$324,600.00	\$230,887.50	\$172,787.50	\$131,400.00	\$103,625.00
73	\$345,712.50	\$245,900.00	\$184,025.00	\$139,925.00	\$110,325.00
74	\$366,825.00	\$260,912.50	\$195,237.50	\$148,462.50	\$117,050.00
75	\$387,950.00	\$275,912.50	\$206,475.00	\$156,950.00	\$123,750.00
76	\$409,062.50	\$290,950.00	\$217,687.50	\$165,487.50	\$130,475.00
77	\$430,150.00	\$305,950.00	\$228,925.00	\$174,012.50	\$137,187.50
78	\$451,725.00	\$321,275.00	\$240,375.00	\$182,725.00	\$144,037.50
79	\$473,375.00	\$336,650.00	\$251,887.50	\$191,462.50	\$150,925.00
80	\$495,025.00	\$352,050.00	\$263,387.50	\$200,200.00	\$157,800.00
81	\$516,600.00	\$367,375.00	\$274,850.00	\$208,912.50	\$164,650.00
82	\$538,250.00	\$382,750.00	\$286,350.00	\$217,662.50	\$171,537.50
83	\$559,900.00	\$398,162.50	\$297,837.50	\$226,400.00	\$178,462.50
84	\$581,475.00	\$413,487.50	\$309,325.00	\$235,075.00	\$185,300.00

**BUPA DIAMOND CARE**  
**TARIFAS**  
**EFFECTIVAS EL 1 DE ENERO DE 2012**

**ZONA 1**

Ciudad de México (D.F. y Área Metropolitana) y Franja Fronteriza Norte

	<b>Plan 2</b>	<b>Plan 3</b>	<b>Plan 4</b>	<b>Plan 5</b>	<b>Plan 6</b>
<b>Deducibles</b>					
Dentro del país de residencia	USD\$1,000	USD\$2,000	USD\$5,000	USD\$10,000	USD\$20,000
Fuera del país de residencia	USD\$2,000	USD\$3,000	USD\$5,000	USD\$10,000	USD\$20,000
<b>Hijos</b>					
1 hijo	\$19,600.00	\$13,925.00	\$10,425.00	\$7,925.00	\$6,250.00
2 hijos	\$30,875.00	\$21,950.00	\$16,412.50	\$12,462.50	\$9,812.50
3 hijos o más	\$45,012.50	\$31,987.50	\$23,912.50	\$18,150.00	\$14,325.00
<b>Cobertura adicional</b>					
Complicaciones de maternidad	\$2,813.00	\$2,813.00	\$2,813.00	\$2,813.00	\$2,813.00

# BUPA DIAMOND CARE

## TARIFAS

EFFECTIVAS EL 1 DE ENERO DE 2012

# ZONA 2

Nuevo León, Sonora, Baja California Norte y Baja California Sur

Deducibles	Plan 2	Plan 3	Plan 4	Plan 5	Plan 6
Dentro del país de residencia	USD\$1,000	USD\$2,000	USD\$5,000	USD\$10,000	USD\$20,000
Fuera del país de residencia	USD\$2,000	USD\$3,000	USD\$5,000	USD\$10,000	USD\$20,000
Edad					
18	\$38,825.00	\$27,762.50	\$20,912.50	\$16,037.50	\$12,775.00
19	\$40,300.00	\$28,837.50	\$21,700.00	\$16,650.00	\$13,237.50
20	\$41,887.50	\$29,950.00	\$22,550.00	\$17,287.50	\$13,750.00
21	\$43,462.50	\$31,062.50	\$23,375.00	\$17,925.00	\$14,237.50
22	\$44,950.00	\$32,125.00	\$24,175.00	\$18,500.00	\$14,725.00
23	\$46,537.50	\$33,237.50	\$25,012.50	\$19,150.00	\$15,212.50
24	\$48,100.00	\$34,350.00	\$25,837.50	\$19,787.50	\$15,737.50
25	\$49,587.50	\$35,437.50	\$26,662.50	\$20,400.00	\$16,187.50
26	\$51,162.50	\$36,562.50	\$27,487.50	\$21,037.50	\$16,700.00
27	\$52,750.00	\$37,675.00	\$28,337.50	\$21,675.00	\$17,187.50
28	\$54,325.00	\$38,787.50	\$29,162.50	\$22,312.50	\$17,700.00
29	\$56,375.00	\$40,250.00	\$30,262.50	\$23,125.00	\$18,337.50
30	\$58,500.00	\$41,775.00	\$31,387.50	\$23,987.50	\$19,025.00
31	\$60,612.50	\$43,250.00	\$32,512.50	\$24,837.50	\$19,687.50
32	\$62,750.00	\$44,775.00	\$33,637.50	\$25,687.50	\$20,350.00
33	\$64,075.00	\$45,737.50	\$34,337.50	\$26,237.50	\$20,787.50
34	\$65,425.00	\$46,700.00	\$35,075.00	\$26,787.50	\$21,212.50
35	\$66,762.50	\$47,637.50	\$35,775.00	\$27,337.50	\$21,650.00
36	\$68,087.50	\$48,587.50	\$36,475.00	\$27,850.00	\$22,062.50
37	\$69,437.50	\$49,550.00	\$37,200.00	\$28,400.00	\$22,487.50
38	\$70,612.50	\$50,387.50	\$37,812.50	\$28,887.50	\$22,900.00
39	\$71,712.50	\$51,162.50	\$38,425.00	\$29,312.50	\$23,225.00
40	\$72,887.50	\$52,000.00	\$39,025.00	\$29,800.00	\$23,612.50
41	\$73,987.50	\$52,775.00	\$39,612.50	\$30,262.50	\$23,950.00
42	\$75,187.50	\$53,612.50	\$40,250.00	\$30,725.00	\$24,325.00
43	\$76,512.50	\$54,562.50	\$40,950.00	\$31,262.50	\$24,737.50
44	\$77,950.00	\$55,600.00	\$41,712.50	\$31,850.00	\$25,200.00
45	\$79,262.50	\$56,537.50	\$42,450.00	\$32,362.50	\$25,625.00
46	\$80,687.50	\$57,550.00	\$43,162.50	\$32,937.50	\$26,087.50
47	\$82,037.50	\$58,475.00	\$43,900.00	\$33,475.00	\$26,512.50
48	\$84,312.50	\$60,125.00	\$45,100.00	\$34,400.00	\$27,237.50
49	\$86,587.50	\$61,725.00	\$46,312.50	\$35,337.50	\$27,975.00
50	\$88,962.50	\$63,412.50	\$47,587.50	\$36,287.50	\$28,712.50
51	\$91,262.50	\$65,050.00	\$48,775.00	\$37,200.00	\$29,425.00

**BUPA DIAMOND CARE**  
**TARIFAS**  
**EFFECTIVAS EL 1 DE ENERO DE 2012**

**ZONA 2**  
 Nuevo León, Sonora, Baja California Norte y Baja California Sur

Deducibles	Plan 2	Plan 3	Plan 4	Plan 5	Plan 6
Dentro del país de residencia	USD\$1,000	USD\$2,000	USD\$5,000	USD\$10,000	USD\$20,000
Fuera del país de residencia	USD\$2,000	USD\$3,000	USD\$5,000	USD\$10,000	USD\$20,000
Edad					
52	\$93,537.50	\$66,662.50	\$49,987.50	\$38,112.50	\$30,162.50
53	\$97,787.50	\$69,662.50	\$52,250.00	\$39,850.00	\$31,512.50
54	\$101,962.50	\$72,650.00	\$54,475.00	\$41,525.00	\$32,837.50
55	\$106,200.00	\$75,687.50	\$56,725.00	\$43,237.50	\$34,187.50
56	\$110,462.50	\$78,700.00	\$59,012.50	\$44,975.00	\$35,562.50
57	\$114,712.50	\$81,700.00	\$61,262.50	\$46,675.00	\$36,900.00
58	\$121,950.00	\$86,875.00	\$65,100.00	\$49,600.00	\$39,212.50
59	\$129,200.00	\$92,025.00	\$68,975.00	\$52,512.50	\$41,500.00
60	\$136,537.50	\$97,200.00	\$72,825.00	\$55,475.00	\$43,850.00
61	\$143,750.00	\$102,387.50	\$76,700.00	\$58,400.00	\$46,125.00
62	\$151,087.50	\$107,562.50	\$80,600.00	\$61,350.00	\$48,462.50
63	\$162,362.50	\$115,587.50	\$86,562.50	\$65,887.50	\$52,037.50
64	\$173,600.00	\$123,587.50	\$92,550.00	\$70,462.50	\$55,625.00
65	\$184,862.50	\$131,587.50	\$98,537.50	\$75,000.00	\$59,187.50
66	\$196,125.00	\$139,587.50	\$104,512.50	\$79,537.50	\$62,787.50
67	\$207,475.00	\$147,650.00	\$110,537.50	\$84,100.00	\$66,375.00
68	\$223,062.50	\$158,712.50	\$118,825.00	\$90,412.50	\$71,350.00
69	\$238,712.50	\$169,837.50	\$127,162.50	\$96,737.50	\$76,337.50
70	\$254,375.00	\$181,012.50	\$135,475.00	\$103,050.00	\$81,312.50
71	\$270,025.00	\$192,150.00	\$143,825.00	\$109,375.00	\$86,300.00
72	\$285,725.00	\$203,275.00	\$152,137.50	\$115,712.50	\$91,262.50
73	\$304,287.50	\$216,487.50	\$162,000.00	\$123,212.50	\$97,162.50
74	\$322,887.50	\$229,687.50	\$171,875.00	\$130,700.00	\$103,075.00
75	\$341,475.00	\$242,900.00	\$181,775.00	\$138,200.00	\$108,987.50
76	\$360,037.50	\$256,100.00	\$191,637.50	\$145,712.50	\$114,900.00
77	\$378,637.50	\$269,312.50	\$201,512.50	\$153,212.50	\$120,800.00
78	\$397,612.50	\$282,800.00	\$211,600.00	\$160,850.00	\$126,837.50
79	\$416,650.00	\$296,350.00	\$221,737.50	\$168,550.00	\$132,900.00
80	\$435,712.50	\$309,887.50	\$231,837.50	\$176,262.50	\$138,962.50
81	\$454,687.50	\$323,387.50	\$241,925.00	\$183,912.50	\$144,975.00
82	\$473,725.00	\$336,900.00	\$252,062.50	\$191,612.50	\$151,050.00
83	\$492,800.00	\$350,450.00	\$262,187.50	\$199,287.50	\$157,112.50
84	\$511,762.50	\$363,937.50	\$272,250.00	\$206,962.50	\$163,137.50

**BUPA DIAMOND CARE**  
**TARIFAS**  
**EFFECTIVAS EL 1 DE ENERO DE 2012**

**ZONA 2**

Nuevo León, Sonora, Baja California Norte y Baja California Sur

	Plan 2	Plan 3	Plan 4	Plan 5	Plan 6
<b>Deducibles</b>					
Dentro del país de residencia	USD\$1,000	USD\$2,000	USD\$5,000	USD\$10,000	USD\$20,000
Fuera del país de residencia	USD\$2,000	USD\$3,000	USD\$5,000	USD\$10,000	USD\$20,000
<b>Hijos</b>					
1 hijo	\$17,237.50	\$12,250.00	\$9,175.00	\$6,975.00	\$5,475.00
2 hijos	\$27,150.00	\$19,312.50	\$14,425.00	\$10,962.50	\$8,650.00
3 hijos o más	\$39,587.50	\$28,150.00	\$21,050.00	\$15,987.50	\$12,587.50
<b>Cobertura adicional</b>					
Complicaciones de maternidad	\$2,813.00	\$2,813.00	\$2,813.00	\$2,813.00	\$2,813.00

# BUPA DIAMOND CARE

## TARIFAS

EFFECTIVAS EL 1 DE ENERO DE 2012

# ZONA 3

Coahuila, Chihuahua, Tamaulipas, Jalisco, Puebla, Morelos, Estado de México

(excepto Área Metropolitana), Hidalgo y las Ciudades de Acapulco y Zihuatanejo

Deducibles	Plan 2	Plan 3	Plan 4	Plan 5	Plan 6
Dentro del país de residencia	USD\$1,000	USD\$2,000	USD\$5,000	USD\$10,000	USD\$20,000
Fuera del país de residencia	USD\$2,000	USD\$3,000	USD\$5,000	USD\$10,000	USD\$20,000
Edad					
18	\$36,200.00	\$25,925.00	\$19,537.50	\$15,000.00	\$11,925.00
19	\$37,587.50	\$26,912.50	\$20,275.00	\$15,550.00	\$12,375.00
20	\$39,075.00	\$27,937.50	\$21,062.50	\$16,150.00	\$12,837.50
21	\$40,525.00	\$28,987.50	\$21,825.00	\$16,737.50	\$13,325.00
22	\$41,912.50	\$29,987.50	\$22,587.50	\$17,287.50	\$13,750.00
23	\$43,400.00	\$31,037.50	\$23,337.50	\$17,900.00	\$14,212.50
24	\$44,850.00	\$32,062.50	\$24,137.50	\$18,462.50	\$14,700.00
25	\$46,250.00	\$33,050.00	\$24,862.50	\$19,050.00	\$15,125.00
26	\$47,737.50	\$34,112.50	\$25,650.00	\$19,637.50	\$15,612.50
27	\$49,175.00	\$35,137.50	\$26,412.50	\$20,250.00	\$16,062.50
28	\$50,650.00	\$36,187.50	\$27,212.50	\$20,812.50	\$16,525.00
29	\$52,562.50	\$37,550.00	\$28,225.00	\$21,575.00	\$17,137.50
30	\$54,537.50	\$38,950.00	\$29,275.00	\$22,400.00	\$17,775.00
31	\$56,537.50	\$40,375.00	\$30,350.00	\$23,187.50	\$18,412.50
32	\$58,525.00	\$41,775.00	\$31,387.50	\$23,987.50	\$19,025.00
33	\$59,750.00	\$42,662.50	\$32,050.00	\$24,500.00	\$19,412.50
34	\$61,025.00	\$43,537.50	\$32,737.50	\$24,987.50	\$19,812.50
35	\$62,250.00	\$44,437.50	\$33,375.00	\$25,500.00	\$20,200.00
36	\$63,512.50	\$45,300.00	\$34,037.50	\$25,987.50	\$20,600.00
37	\$64,737.50	\$46,212.50	\$34,700.00	\$26,512.50	\$20,987.50
38	\$65,850.00	\$46,987.50	\$35,287.50	\$26,937.50	\$21,362.50
39	\$66,887.50	\$47,712.50	\$35,825.00	\$27,362.50	\$21,700.00
40	\$67,962.50	\$48,500.00	\$36,412.50	\$27,825.00	\$22,037.50
41	\$69,000.00	\$49,237.50	\$36,962.50	\$28,225.00	\$22,362.50
42	\$70,100.00	\$50,025.00	\$37,537.50	\$28,675.00	\$22,700.00
43	\$71,337.50	\$50,887.50	\$38,212.50	\$29,162.50	\$23,100.00
44	\$72,662.50	\$51,837.50	\$38,900.00	\$29,712.50	\$23,537.50
45	\$73,937.50	\$52,712.50	\$39,575.00	\$30,187.50	\$23,925.00
46	\$75,225.00	\$53,675.00	\$40,275.00	\$30,750.00	\$24,350.00
47	\$76,487.50	\$54,537.50	\$40,950.00	\$31,237.50	\$24,737.50
48	\$78,600.00	\$56,062.50	\$42,075.00	\$32,125.00	\$25,425.00
49	\$80,737.50	\$57,575.00	\$43,212.50	\$32,962.50	\$26,087.50
50	\$82,937.50	\$59,125.00	\$44,362.50	\$33,850.00	\$26,787.50
51	\$85,075.00	\$60,662.50	\$45,512.50	\$34,700.00	\$27,487.50

# BUPA DIAMOND CARE

## TARIFAS

EFFECTIVAS EL 1 DE ENERO DE 2012

# ZONA 3

Coahuila, Chihuahua, Tamaulipas, Jalisco, Puebla, Morelos, Estado de México

(excepto Área Metropolitana), Hidalgo y las Ciudades de Acapulco y Zihuatanejo

Deducibles	Plan 2	Plan 3	Plan 4	Plan 5	Plan 6
Dentro del país de residencia	USD\$1,000	USD\$2,000	USD\$5,000	USD\$10,000	USD\$20,000
Fuera del país de residencia	USD\$2,000	USD\$3,000	USD\$5,000	USD\$10,000	USD\$20,000
Edad					
52	\$87,187.50	\$62,162.50	\$46,650.00	\$35,562.50	\$28,150.00
53	\$91,162.50	\$64,987.50	\$48,737.50	\$37,175.00	\$29,400.00
54	\$95,050.00	\$67,750.00	\$50,812.50	\$38,725.00	\$30,650.00
55	\$98,987.50	\$70,550.00	\$52,925.00	\$40,337.50	\$31,900.00
56	\$102,975.00	\$73,350.00	\$55,012.50	\$41,912.50	\$33,150.00
57	\$106,912.50	\$76,175.00	\$57,125.00	\$43,537.50	\$34,425.00
58	\$113,687.50	\$80,987.50	\$60,712.50	\$46,250.00	\$36,562.50
59	\$120,437.50	\$85,800.00	\$64,312.50	\$48,987.50	\$38,725.00
60	\$127,250.00	\$90,625.00	\$67,937.50	\$51,725.00	\$40,887.50
61	\$134,012.50	\$95,437.50	\$71,500.00	\$54,475.00	\$43,012.50
62	\$140,825.00	\$100,275.00	\$75,150.00	\$57,212.50	\$45,200.00
63	\$151,312.50	\$107,750.00	\$80,725.00	\$61,437.50	\$48,537.50
64	\$161,825.00	\$115,187.50	\$86,300.00	\$65,687.50	\$51,875.00
65	\$172,300.00	\$122,662.50	\$91,862.50	\$69,912.50	\$55,200.00
66	\$182,775.00	\$130,100.00	\$97,450.00	\$74,150.00	\$58,550.00
67	\$193,362.50	\$137,612.50	\$103,050.00	\$78,412.50	\$61,900.00
68	\$207,875.00	\$147,962.50	\$110,775.00	\$84,287.50	\$66,537.50
69	\$222,500.00	\$158,312.50	\$118,525.00	\$90,162.50	\$71,162.50
70	\$237,075.00	\$168,700.00	\$126,287.50	\$96,075.00	\$75,787.50
71	\$251,700.00	\$179,075.00	\$134,050.00	\$101,950.00	\$80,450.00
72	\$266,287.50	\$189,450.00	\$141,812.50	\$107,862.50	\$85,087.50
73	\$283,575.00	\$201,750.00	\$151,012.50	\$114,825.00	\$90,587.50
74	\$300,912.50	\$214,050.00	\$160,212.50	\$121,837.50	\$96,100.00
75	\$318,212.50	\$226,375.00	\$169,412.50	\$128,812.50	\$101,625.00
76	\$335,537.50	\$238,675.00	\$178,612.50	\$135,825.00	\$107,100.00
77	\$352,850.00	\$250,987.50	\$187,800.00	\$142,787.50	\$112,612.50
78	\$370,512.50	\$263,550.00	\$197,225.00	\$149,950.00	\$118,237.50
79	\$388,300.00	\$276,162.50	\$206,650.00	\$157,112.50	\$123,875.00
80	\$406,037.50	\$288,775.00	\$216,100.00	\$164,262.50	\$129,512.50
81	\$423,712.50	\$301,375.00	\$225,487.50	\$171,425.00	\$135,137.50
82	\$441,500.00	\$313,987.50	\$234,912.50	\$178,575.00	\$140,775.00
83	\$459,237.50	\$326,600.00	\$244,362.50	\$185,737.50	\$146,450.00
84	\$476,900.00	\$339,162.50	\$253,750.00	\$192,887.50	\$152,062.50

**BUPA DIAMOND CARE**  
**TARIFAS**  
**EFFECTIVAS EL 1 DE ENERO DE 2012**

**ZONA 3**

Coahuila, Chihuahua, Tamaulipas, Jalisco, Puebla, Morelos, Estado de México  
(excepto Área Metropolitana), Hidalgo y las Ciudades de Acapulco y Zihuatanejo

	<b>Plan 2</b>	<b>Plan 3</b>	<b>Plan 4</b>	<b>Plan 5</b>	<b>Plan 6</b>
<b>Deducibles</b>					
Dentro del país de residencia	USD\$1,000	USD\$2,000	USD\$5,000	USD\$10,000	USD\$20,000
Fuera del país de residencia	USD\$2,000	USD\$3,000	USD\$5,000	USD\$10,000	USD\$20,000
<b>Hijos</b>					
1 hijo	\$16,075.00	\$11,412.50	\$8,537.50	\$6,487.50	\$5,125.00
2 hijos	\$25,312.50	\$17,975.00	\$13,462.50	\$10,200.00	\$8,037.50
3 hijos o más	\$36,912.50	\$26,225.00	\$19,625.00	\$14,887.50	\$11,725.00
<b>Cobertura adicional</b>					
Complicaciones de maternidad	\$2,813.00	\$2,813.00	\$2,813.00	\$2,813.00	\$2,813.00

# BUPA DIAMOND CARE

## TARIFAS

EFFECTIVAS EL 1 DE ENERO DE 2012

# ZONA 4

Sinaloa, Guanajuato, Durango, Nayarit, Colima, Quintana Roo y Querétaro

Deducibles	Plan 2	Plan 3	Plan 4	Plan 5	Plan 6
Dentro del país de residencia	USD\$1,000	USD\$2,000	USD\$5,000	USD\$10,000	USD\$20,000
Fuera del país de residencia	USD\$2,000	USD\$3,000	USD\$5,000	USD\$10,000	USD\$20,000
Edad					
18	\$33,625.00	\$24,062.50	\$18,137.50	\$13,925.00	\$11,100.00
19	\$34,912.50	\$24,987.50	\$18,837.50	\$14,462.50	\$11,525.00
20	\$36,262.50	\$25,950.00	\$19,562.50	\$15,000.00	\$11,962.50
21	\$37,612.50	\$26,912.50	\$20,275.00	\$15,550.00	\$12,375.00
22	\$38,912.50	\$27,850.00	\$20,962.50	\$16,062.50	\$12,812.50
23	\$40,275.00	\$28,800.00	\$21,700.00	\$16,612.50	\$13,237.50
24	\$41,625.00	\$29,762.50	\$22,400.00	\$17,162.50	\$13,650.00
25	\$42,925.00	\$30,700.00	\$23,100.00	\$17,700.00	\$14,087.50
26	\$44,287.50	\$31,662.50	\$23,837.50	\$18,262.50	\$14,512.50
27	\$45,637.50	\$32,612.50	\$24,537.50	\$18,800.00	\$14,950.00
28	\$47,000.00	\$33,575.00	\$25,262.50	\$19,362.50	\$15,362.50
29	\$48,762.50	\$34,850.00	\$26,212.50	\$20,050.00	\$15,937.50
30	\$50,600.00	\$36,150.00	\$27,187.50	\$20,787.50	\$16,525.00
31	\$52,437.50	\$37,462.50	\$28,150.00	\$21,550.00	\$17,100.00
32	\$54,262.50	\$38,762.50	\$29,137.50	\$22,287.50	\$17,675.00
33	\$55,425.00	\$39,562.50	\$29,737.50	\$22,737.50	\$18,050.00
34	\$56,600.00	\$40,400.00	\$30,387.50	\$23,225.00	\$18,412.50
35	\$57,737.50	\$41,200.00	\$30,987.50	\$23,687.50	\$18,775.00
36	\$58,900.00	\$42,050.00	\$31,600.00	\$24,137.50	\$19,150.00
37	\$60,037.50	\$42,862.50	\$32,200.00	\$24,625.00	\$19,512.50
38	\$61,075.00	\$43,587.50	\$32,762.50	\$25,012.50	\$19,837.50
39	\$62,025.00	\$44,287.50	\$33,250.00	\$25,425.00	\$20,150.00
40	\$63,037.50	\$44,987.50	\$33,787.50	\$25,812.50	\$20,475.00
41	\$63,987.50	\$45,675.00	\$34,312.50	\$26,212.50	\$20,787.50
42	\$65,025.00	\$46,387.50	\$34,850.00	\$26,600.00	\$21,087.50
43	\$66,162.50	\$47,225.00	\$35,462.50	\$27,087.50	\$21,450.00
44	\$67,400.00	\$48,100.00	\$36,100.00	\$27,587.50	\$21,850.00
45	\$68,562.50	\$48,900.00	\$36,712.50	\$28,037.50	\$22,212.50
46	\$69,800.00	\$49,762.50	\$37,375.00	\$28,550.00	\$22,612.50
47	\$70,925.00	\$50,600.00	\$37,987.50	\$29,012.50	\$22,975.00
48	\$72,912.50	\$52,000.00	\$39,025.00	\$29,800.00	\$23,612.50
49	\$74,875.00	\$53,400.00	\$40,100.00	\$30,600.00	\$24,225.00
50	\$76,925.00	\$54,850.00	\$41,162.50	\$31,412.50	\$24,862.50
51	\$78,887.50	\$56,250.00	\$42,225.00	\$32,200.00	\$25,500.00

**BUPA DIAMOND CARE**  
**TARIFAS**  
**EFFECTIVAS EL 1 DE ENERO DE 2012**

**ZONA 4**

Sinaloa, Guanajuato, Durango, Nayarit, Colima, Quintana Roo y Querétaro

Deducibles	Plan 2	Plan 3	Plan 4	Plan 5	Plan 6
Dentro del país de residencia	USD\$1,000	USD\$2,000	USD\$5,000	USD\$10,000	USD\$20,000
Fuera del país de residencia	USD\$2,000	USD\$3,000	USD\$5,000	USD\$10,000	USD\$20,000
Edad					
52	\$80,875.00	\$57,650.00	\$43,262.50	\$33,000.00	\$26,137.50
53	\$84,537.50	\$60,275.00	\$45,200.00	\$34,500.00	\$27,312.50
54	\$88,125.00	\$62,812.50	\$47,137.50	\$35,950.00	\$28,462.50
55	\$91,800.00	\$65,425.00	\$49,075.00	\$37,450.00	\$29,625.00
56	\$95,487.50	\$68,062.50	\$51,037.50	\$38,900.00	\$30,775.00
57	\$99,150.00	\$70,675.00	\$52,975.00	\$40,400.00	\$31,962.50
58	\$105,400.00	\$75,087.50	\$56,287.50	\$42,925.00	\$33,937.50
59	\$111,650.00	\$79,550.00	\$59,650.00	\$45,450.00	\$35,925.00
60	\$118,000.00	\$84,062.50	\$62,987.50	\$48,012.50	\$37,937.50
61	\$124,250.00	\$88,500.00	\$66,325.00	\$50,500.00	\$39,925.00
62	\$130,562.50	\$92,987.50	\$69,700.00	\$53,075.00	\$41,962.50
63	\$140,287.50	\$99,900.00	\$74,837.50	\$57,000.00	\$45,025.00
64	\$150,012.50	\$106,812.50	\$80,012.50	\$60,925.00	\$48,137.50
65	\$159,725.00	\$113,725.00	\$85,212.50	\$64,850.00	\$51,212.50
66	\$169,462.50	\$120,650.00	\$90,337.50	\$68,775.00	\$54,325.00
67	\$179,250.00	\$127,600.00	\$95,562.50	\$72,750.00	\$57,425.00
68	\$192,725.00	\$137,175.00	\$102,712.50	\$78,162.50	\$61,687.50
69	\$206,237.50	\$146,775.00	\$109,900.00	\$83,612.50	\$66,012.50
70	\$219,775.00	\$156,400.00	\$117,087.50	\$89,087.50	\$70,300.00
71	\$233,325.00	\$166,000.00	\$124,275.00	\$94,550.00	\$74,612.50
72	\$246,837.50	\$175,650.00	\$131,500.00	\$100,000.00	\$78,900.00
73	\$262,900.00	\$187,062.50	\$140,025.00	\$106,487.50	\$84,012.50
74	\$278,950.00	\$198,462.50	\$148,550.00	\$112,975.00	\$89,087.50
75	\$294,975.00	\$209,850.00	\$157,075.00	\$119,437.50	\$94,212.50
76	\$311,050.00	\$221,262.50	\$165,600.00	\$125,912.50	\$99,300.00
77	\$327,087.50	\$232,662.50	\$174,137.50	\$132,412.50	\$104,425.00
78	\$343,462.50	\$244,325.00	\$182,850.00	\$139,012.50	\$109,625.00
79	\$359,925.00	\$256,000.00	\$191,587.50	\$145,662.50	\$114,862.50
80	\$376,362.50	\$267,700.00	\$200,325.00	\$152,287.50	\$120,100.00
81	\$392,775.00	\$279,350.00	\$209,025.00	\$158,900.00	\$125,300.00
82	\$409,237.50	\$291,050.00	\$217,775.00	\$165,537.50	\$130,525.00
83	\$425,675.00	\$302,762.50	\$226,512.50	\$172,212.50	\$135,750.00
84	\$442,062.50	\$314,387.50	\$235,225.00	\$178,825.00	\$140,975.00

**BUPA DIAMOND CARE**  
**TARIFAS**  
**EFFECTIVAS EL 1 DE ENERO DE 2012**

**ZONA 4**

Sinaloa, Guanajuato, Durango, Nayarit, Colima, Quintana Roo y Querétaro

	<b>Plan 2</b>	<b>Plan 3</b>	<b>Plan 4</b>	<b>Plan 5</b>	<b>Plan 6</b>
<b>Deducibles</b>					
Dentro del país de residencia	USD\$1,000	USD\$2,000	USD\$5,000	USD\$10,000	USD\$20,000
Fuera del país de residencia	USD\$2,000	USD\$3,000	USD\$5,000	USD\$10,000	USD\$20,000
<b>Hijos</b>					
1 hijo	\$14,900.00	\$10,562.50	\$7,925.00	\$6,000.00	\$4,712.50
2 hijos	\$23,462.50	\$16,687.50	\$12,462.50	\$9,475.00	\$7,462.50
3 hijos o más	\$34,200.00	\$24,312.50	\$18,175.00	\$13,787.50	\$10,875.00
<b>Cobertura adicional</b>					
Complicaciones de maternidad	\$2,813.00	\$2,813.00	\$2,813.00	\$2,813.00	\$2,813.00

# BUPA DIAMOND CARE

## TARIFAS

EFFECTIVAS EL 1 DE ENERO DE 2012

# ZONA 5

Aguascalientes, Guerrero (excepto Acapulco y Zihuatanejo), Michoacán,

San Luis Potosí, Veracruz, Chiapas, Tabasco, Campeche, Oaxaca, Tlaxcala, Yucatán y Zacatecas

Deducibles	Plan 2	Plan 3	Plan 4	Plan 5	Plan 6
Dentro del país de residencia	USD\$1,000	USD\$2,000	USD\$5,000	USD\$10,000	USD\$20,000
Fuera del país de residencia	USD\$2,000	USD\$3,000	USD\$5,000	USD\$10,000	USD\$20,000
Edad					
18	\$31,000.00	\$22,212.50	\$16,762.50	\$12,900.00	\$10,287.50
19	\$32,200.00	\$23,075.00	\$17,400.00	\$13,362.50	\$10,675.00
20	\$33,450.00	\$23,950.00	\$18,075.00	\$13,875.00	\$11,075.00
21	\$34,700.00	\$24,837.50	\$18,750.00	\$14,387.50	\$11,462.50
22	\$35,875.00	\$25,687.50	\$19,362.50	\$14,850.00	\$11,837.50
23	\$37,150.00	\$26,575.00	\$20,025.00	\$15,362.50	\$12,225.00
24	\$38,375.00	\$27,475.00	\$20,700.00	\$15,887.50	\$12,625.00
25	\$39,587.50	\$28,312.50	\$21,337.50	\$16,350.00	\$13,012.50
26	\$40,837.50	\$29,212.50	\$22,012.50	\$16,862.50	\$13,412.50
27	\$42,087.50	\$30,075.00	\$22,650.00	\$17,350.00	\$13,812.50
28	\$43,337.50	\$30,975.00	\$23,312.50	\$17,862.50	\$14,212.50
29	\$44,975.00	\$32,150.00	\$24,200.00	\$18,537.50	\$14,725.00
30	\$46,662.50	\$33,337.50	\$25,087.50	\$19,200.00	\$15,275.00
31	\$48,350.00	\$34,537.50	\$25,987.50	\$19,900.00	\$15,787.50
32	\$50,037.50	\$35,750.00	\$26,875.00	\$20,575.00	\$16,350.00
33	\$51,112.50	\$36,500.00	\$27,462.50	\$20,987.50	\$16,675.00
34	\$52,187.50	\$37,262.50	\$28,000.00	\$21,425.00	\$17,012.50
35	\$53,225.00	\$38,012.50	\$28,587.50	\$21,850.00	\$17,350.00
36	\$54,300.00	\$38,762.50	\$29,162.50	\$22,287.50	\$17,675.00
37	\$55,362.50	\$39,537.50	\$29,712.50	\$22,700.00	\$18,012.50
38	\$56,325.00	\$40,187.50	\$30,237.50	\$23,100.00	\$18,312.50
39	\$57,162.50	\$40,837.50	\$30,675.00	\$23,462.50	\$18,587.50
40	\$58,112.50	\$41,487.50	\$31,175.00	\$23,837.50	\$18,900.00
41	\$59,000.00	\$42,112.50	\$31,662.50	\$24,200.00	\$19,175.00
42	\$59,950.00	\$42,787.50	\$32,150.00	\$24,562.50	\$19,475.00
43	\$60,975.00	\$43,537.50	\$32,737.50	\$24,987.50	\$19,812.50
44	\$62,125.00	\$44,337.50	\$33,300.00	\$25,450.00	\$20,175.00
45	\$63,200.00	\$45,087.50	\$33,887.50	\$25,875.00	\$20,512.50
46	\$64,325.00	\$45,900.00	\$34,462.50	\$26,337.50	\$20,887.50
47	\$65,375.00	\$46,675.00	\$35,037.50	\$26,750.00	\$21,212.50
48	\$67,212.50	\$47,950.00	\$36,025.00	\$27,487.50	\$21,800.00
49	\$69,000.00	\$49,237.50	\$36,962.50	\$28,225.00	\$22,362.50
50	\$70,900.00	\$50,575.00	\$37,962.50	\$28,987.50	\$22,975.00
51	\$72,700.00	\$51,875.00	\$38,937.50	\$29,712.50	\$23,562.50

# BUPA DIAMOND CARE

## TARIFAS

EFFECTIVAS EL 1 DE ENERO DE 2012

# ZONA 5

Aguascalientes, Guerrero (excepto Acapulco y Zihuatanejo), Michoacán,

San Luis Potosí, Veracruz, Chiapas, Tabasco, Campeche, Oaxaca, Tlaxcala, Yucatán y Zacatecas

Deducibles	Plan 2	Plan 3	Plan 4	Plan 5	Plan 6
Dentro del país de residencia	USD\$1,000	USD\$2,000	USD\$5,000	USD\$10,000	USD\$20,000
Fuera del país de residencia	USD\$2,000	USD\$3,000	USD\$5,000	USD\$10,000	USD\$20,000
Edad					
52	\$74,525.00	\$53,137.50	\$39,925.00	\$30,437.50	\$24,100.00
53	\$77,900.00	\$55,575.00	\$41,712.50	\$31,812.50	\$25,200.00
54	\$81,225.00	\$57,912.50	\$43,475.00	\$33,150.00	\$26,237.50
55	\$84,600.00	\$60,300.00	\$45,275.00	\$34,525.00	\$27,337.50
56	\$87,975.00	\$62,737.50	\$47,062.50	\$35,900.00	\$28,400.00
57	\$91,387.50	\$65,125.00	\$48,862.50	\$37,275.00	\$29,475.00
58	\$97,125.00	\$69,250.00	\$51,912.50	\$39,575.00	\$31,325.00
59	\$102,900.00	\$73,325.00	\$54,987.50	\$41,912.50	\$33,150.00
60	\$108,725.00	\$77,450.00	\$58,062.50	\$44,262.50	\$34,975.00
61	\$114,500.00	\$81,550.00	\$61,137.50	\$46,575.00	\$36,837.50
62	\$120,300.00	\$85,700.00	\$64,212.50	\$48,925.00	\$38,675.00
63	\$129,275.00	\$92,050.00	\$69,000.00	\$52,550.00	\$41,525.00
64	\$138,225.00	\$98,412.50	\$73,750.00	\$56,175.00	\$44,362.50
65	\$147,175.00	\$104,800.00	\$78,500.00	\$59,775.00	\$47,212.50
66	\$156,137.50	\$111,150.00	\$83,275.00	\$63,400.00	\$50,050.00
67	\$165,162.50	\$117,575.00	\$88,062.50	\$67,050.00	\$52,950.00
68	\$177,537.50	\$126,375.00	\$94,637.50	\$72,037.50	\$56,875.00
69	\$190,012.50	\$135,250.00	\$101,275.00	\$77,062.50	\$60,837.50
70	\$202,487.50	\$144,112.50	\$107,887.50	\$82,100.00	\$64,800.00
71	\$214,937.50	\$152,950.00	\$114,525.00	\$87,150.00	\$68,750.00
72	\$227,412.50	\$161,825.00	\$121,137.50	\$92,175.00	\$72,725.00
73	\$242,187.50	\$172,325.00	\$129,000.00	\$98,137.50	\$77,437.50
74	\$256,962.50	\$182,837.50	\$136,850.00	\$104,112.50	\$82,125.00
75	\$271,737.50	\$193,350.00	\$144,712.50	\$110,062.50	\$86,812.50
76	\$286,512.50	\$203,825.00	\$152,575.00	\$116,025.00	\$91,537.50
77	\$301,312.50	\$214,337.50	\$160,425.00	\$121,987.50	\$96,225.00
78	\$316,412.50	\$225,075.00	\$168,425.00	\$128,075.00	\$101,012.50
79	\$331,575.00	\$235,850.00	\$176,500.00	\$134,200.00	\$105,850.00
80	\$346,712.50	\$246,612.50	\$184,550.00	\$140,312.50	\$110,662.50
81	\$361,812.50	\$257,350.00	\$192,587.50	\$146,412.50	\$115,462.50
82	\$376,962.50	\$268,125.00	\$200,637.50	\$152,537.50	\$120,287.50
83	\$392,112.50	\$278,887.50	\$208,700.00	\$158,662.50	\$125,100.00
84	\$407,212.50	\$289,625.00	\$216,712.50	\$164,750.00	\$129,912.50

**BUPA DIAMOND CARE**  
**TARIFAS**  
**EFFECTIVAS EL 1 DE ENERO DE 2012**

**ZONA 5**

Aguascalientes, Guerrero (excepto Acapulco y Zihuatanejo), Michoacán,  
 San Luis Potosí, Veracruz, Chiapas, Tabasco, Campeche, Oaxaca, Tlaxcala, Yucatán y Zacatecas

	<b>Plan 2</b>	<b>Plan 3</b>	<b>Plan 4</b>	<b>Plan 5</b>	<b>Plan 6</b>
<b>Deducibles</b>					
Dentro del país de residencia	USD\$1,000	USD\$2,000	USD\$5,000	USD\$10,000	USD\$20,000
Fuera del país de residencia	USD\$2,000	USD\$3,000	USD\$5,000	USD\$10,000	USD\$20,000
<b>Hijos</b>					
1 hijo	\$13,700.00	\$9,737.50	\$7,287.50	\$5,537.50	\$4,362.50
2 hijos	\$21,600.00	\$15,350.00	\$11,487.50	\$8,712.50	\$6,887.50
3 hijos o más	\$31,512.50	\$22,387.50	\$16,750.00	\$12,737.50	\$10,012.50
<b>Cobertura adicional</b>					
Complicaciones de maternidad	\$2,813.00	\$2,813.00	\$2,813.00	\$2,813.00	\$2,813.00

## CÓMO PAGAR LA PRIMA

Bupa debe recibir el pago de la prima para que la cobertura entre en vigencia. Por favor efectúe su pago al momento de presentar la solicitud. Usted puede elegir cualquiera de las siguientes opciones de pago:

- MasterCard, VISA, American Express, o Diners Club
- Cheque personal en pesos
- Transferencia bancaria

Para mayores informes comuníquese al tel.: 5202 1701 o envíe un correo a [servicioalcliente@bupalatinamerica.com](mailto:servicioalcliente@bupalatinamerica.com)



Bld. Manuel Ávila Camacho No. 88 Piso 5  
Col. Lomas de Chapultepec  
C.P. 11000 México, D.F.  
Tel. (55) 5202 1701  
Fax (55) 5202 2097  
[www.bupa.com.mx](http://www.bupa.com.mx)

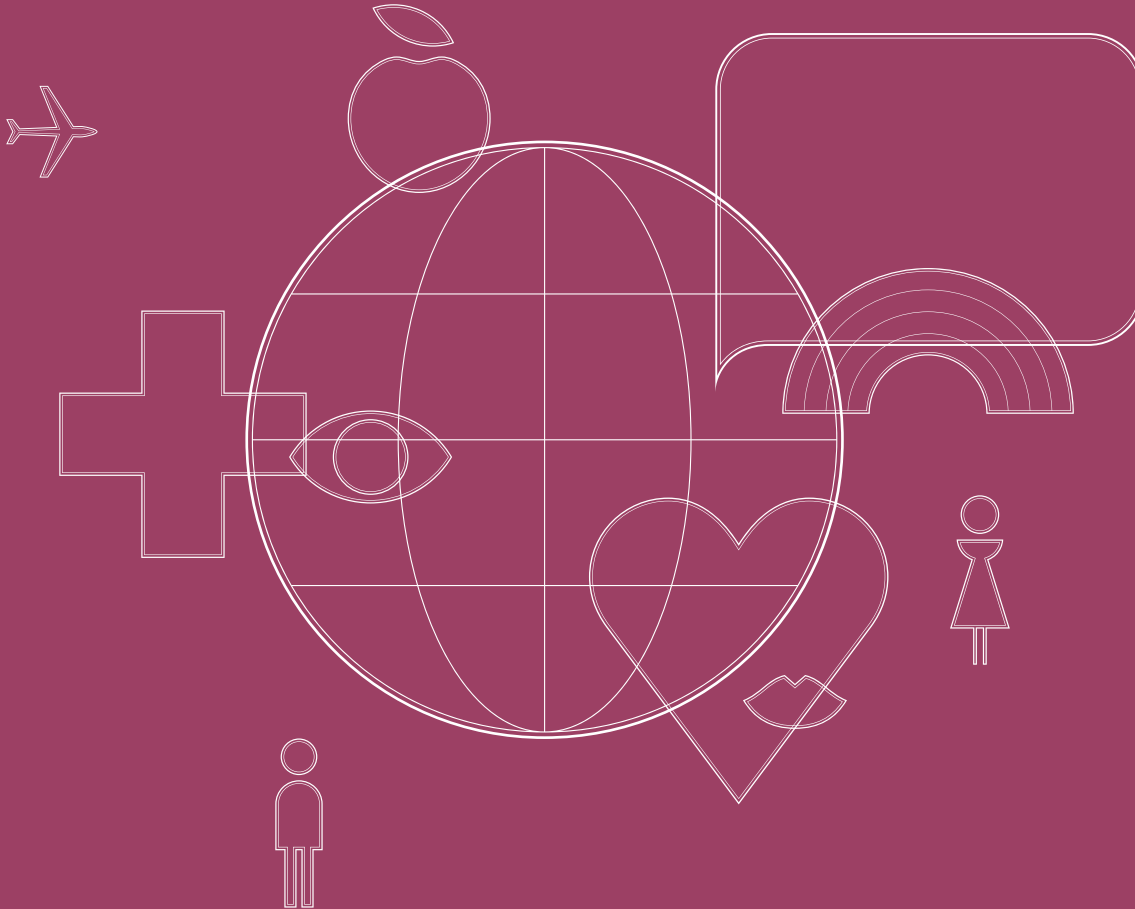

# El mundo de Bupa

Bupa Diamond Care  
Bupa Complete Care  
Bupa Advantage Care  
Bupa Secure Care  
Bupa Essential Care  
Bupa Critical Care  
Bupa Total